TRENCO®
Flooring is an art
CHICAGO
BROWN BEAR CG31

GREY
has no agenda
it has the ability,
that no
other colour has,
to make
the invisible visible.

-Roma Tearne

DARK NIGHT CG36

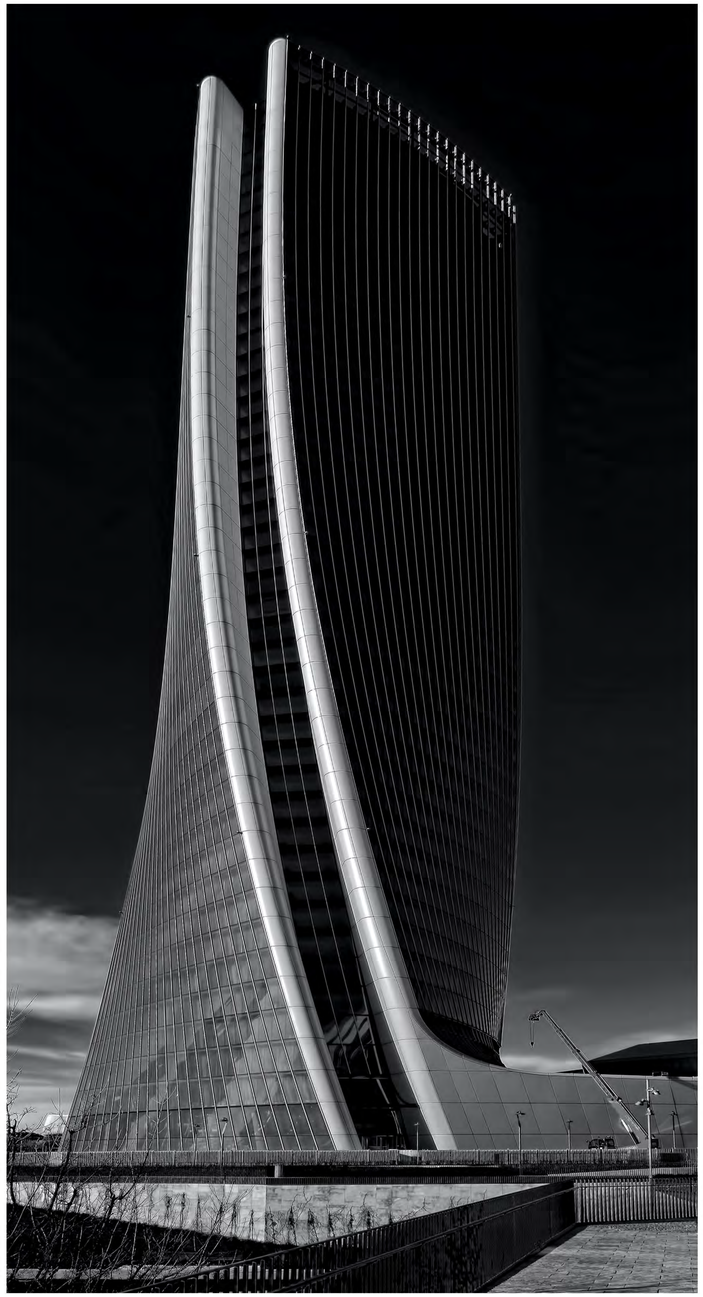

CHICAGO

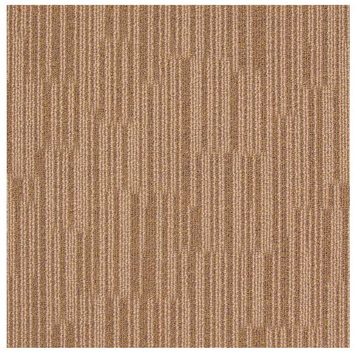

BROWN BEAR CG31

GREY TOWER CG34

DARK NIGHT CG36

SPECIFICATIONS

STYLE NAME:	**CHICAGO**
CONSTRUCTION:	Multi-level Loop
YARN:	Solution Dyed PP
COMPONENT:	100% BCF Synthetic Fiber
GAUGE PER INCH:	5/64"
PILE HEIGHT:	3.5 mm (+/- 0.5mm)
TOTAL THICKNESS:	6.5 mm (+/- 0.5mm)
PILE WEIGHT:	650 g/㎡
TOTAL WEIGHT:	4900g/㎡
TILE BACKING:	PVC with Glass Fiber
TILE SIZE:	50cm x 50cm
PACKING:	20 PCS

PERFORMANCE

ELECTROSTATIC PROPENSITY:	AATCC 134 1996
FLAMMABILITY:	ASTM D 2859 96 Pill Test
TUFT BIND:	ASTM D 1335
AACHEN DIMENSIONAL STABILITY:	ITTS 004
ACCELERATED SOILING:	ASTM D 6540
COLORFASTNESS TO LIGHT:	AATCC 16
ROLL CHAIR TESTING:	ITTS 205

RECOMMENDED INSTALLATION METHOD:

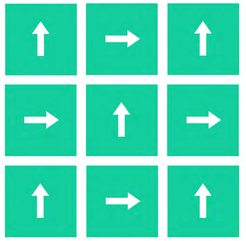

QUARTER-TURN

*** AS IN ALL QUALITY CARPETS, COLOURS ARE SUBJECT TO DYELOT VARIATIONS.**

The product images shown are illustration purpose only and may not be an exact representation of the product.

GB/T 19001-2000 idt ISO9001:2000
GB/T 19001-2004 idt ISO14001:2004

MEMBER

039-025-2280
Environmentally Preferred Carpet