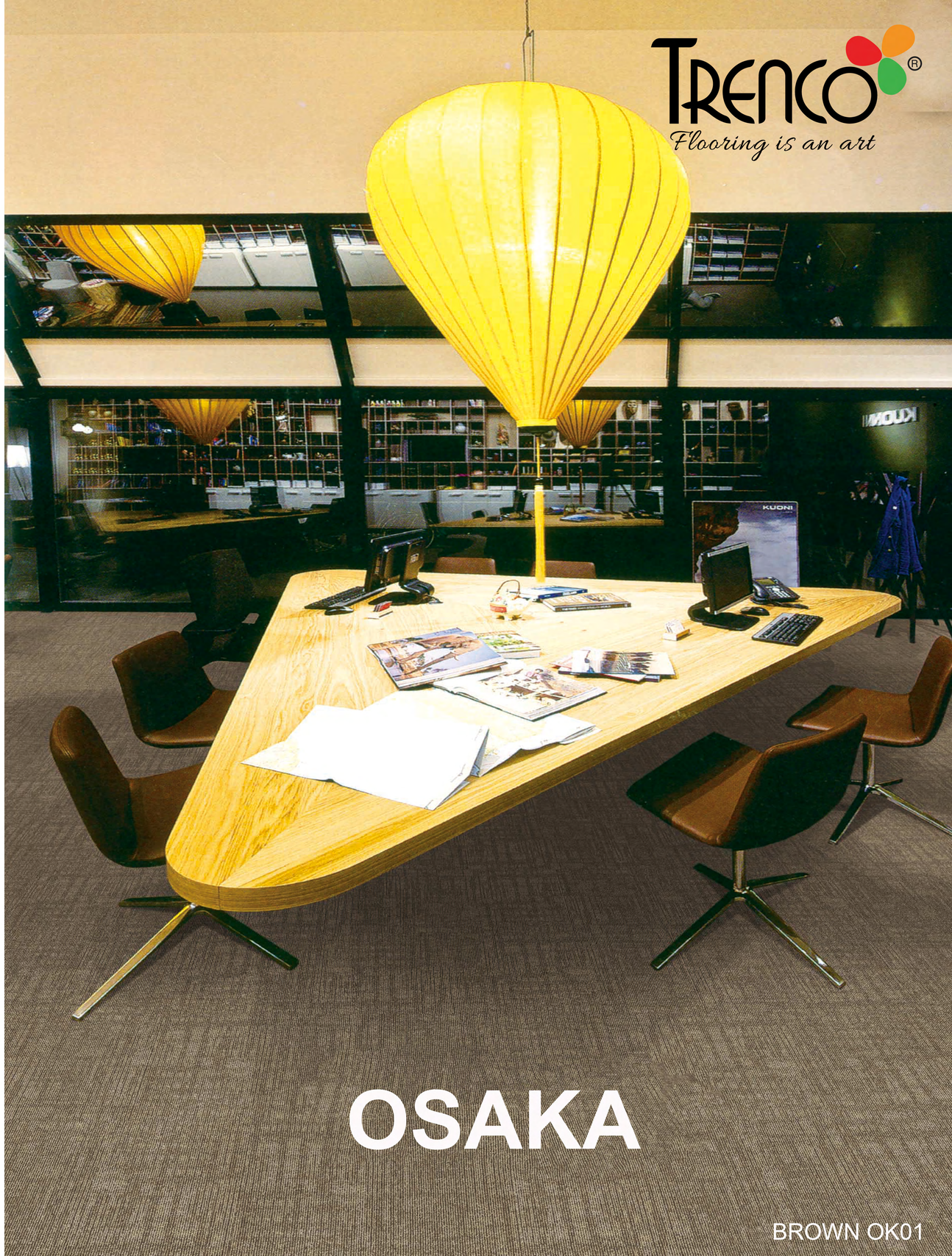
TRENCO®
Flooring is an art
KUONI
OSAKA
BROWN OK01

“You don’t always
need a plan.
Sometimes
you just
need a breathe,
trust,
let go and see
what happpens.”

- Mandy Hale

LIVID

**“Make it simple,
but significant.”**

- Don Draper

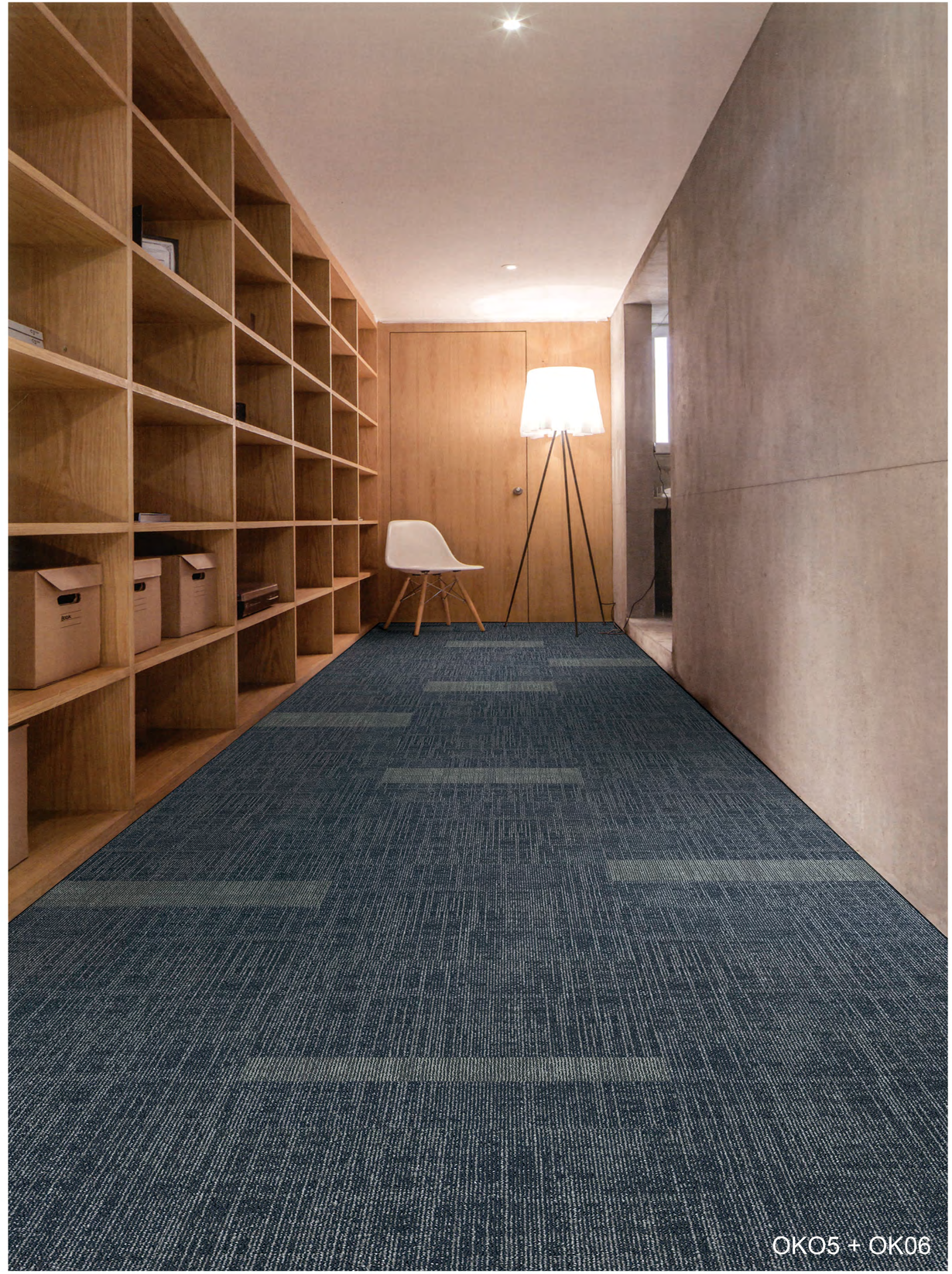

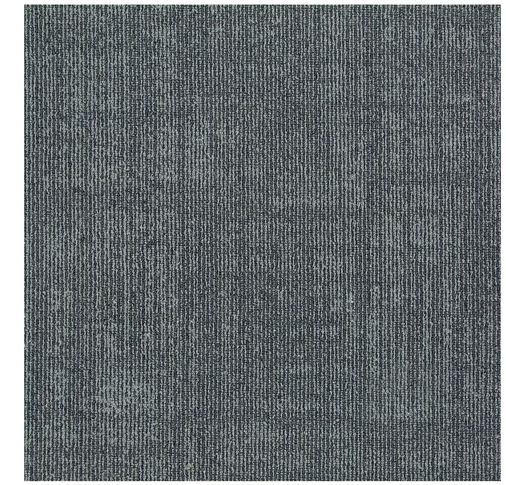

GREY OK05

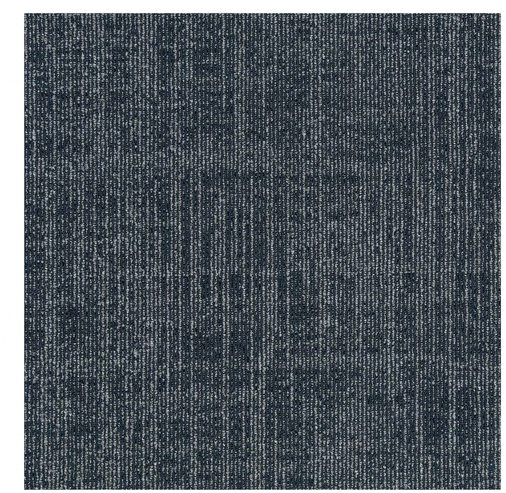

BLACK OK06

OSAKA

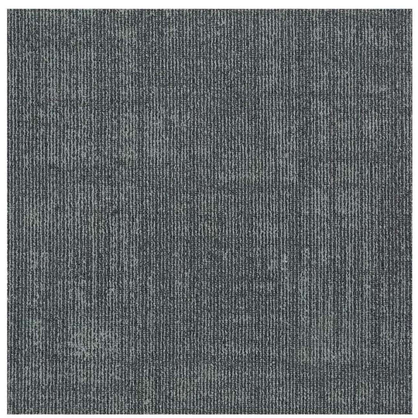

GREY OK05

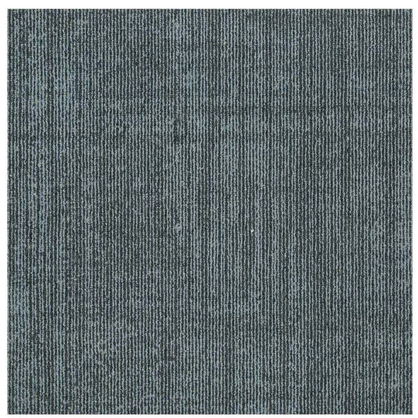

LIVID OK02

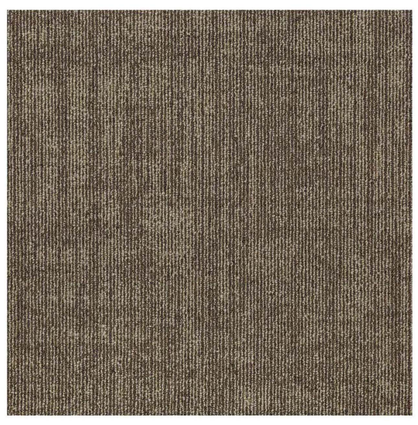

BROWN OK01

BLACK OK06

SPECIFICATIONS

STYLE NAME:	**OSAKA**
CONSTRUCTION:	Multi-Level loop pile
YARN:	100% Nylon
DYED METHOD:	100% Solution Dyed
GAUGE:	1/12"
PILE HEIGHT:	3.2mm (+/- 0.5 mm)
TOTAL THICKNESS:	6.5mm (+/- 0.5 mm)
PILE WEIGHT:	17 oz/yd^2
TOTAL WEIGHT:	4300g/m^2(+/- 200g/m^2)
TILE BACKING:	PVC with Glass Fiber
TILE SIZE:	50cm x 50cm
PACKING:	20 PCS

RECOMMENDED INSTALLATION METHODS:

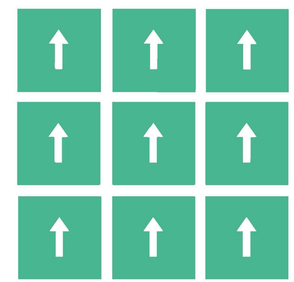

MONOLITHIC

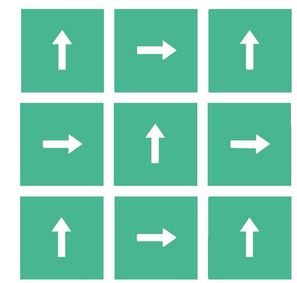

QUARTER-TURN

PERFORMANCE

ELECTROSTATIC PROPENSITY:	Less than 2.0 kv at 20% R.H. 70 deg F (AATCC 134 1996)
FLAMMABILITY:	ASTM D 2859 Pill Test
RADIANT PANEL:	ASTME 648 (Class 1)
COLORFASTNESS TO LIGHT:	≥ 5 (AATCC 16E)
COLORFASTNESS TO CROCKING :	≥ 5 (AATCC 165)
ACCELERATED SOILING:	5 (ASTM D 6540)
SINGAPORE GREEN LABEL:	039-025-2280
TUFT BIND:	12.8 lbs (ASTM D 1335)
DIMENSIONAL STABILITY:	ITTS 004
ROLL CHAIR TESTING:	ITTS 004

*** AS IN ALL QUALITY CARPETS, COLOURS ARE SUBJECT TO DYELOT VARIATIONS.**

The product images shown are illustration purpose only and may not be an exact representation of the product.

GB/T 19001-2000 idt ISO9001:2000
GB/T 19001-2004 idt ISO14001:2004

039-025-2280
Environmentally Preferred Carpet