TRENCO®
Flooring is an art
KYOTO
KT02

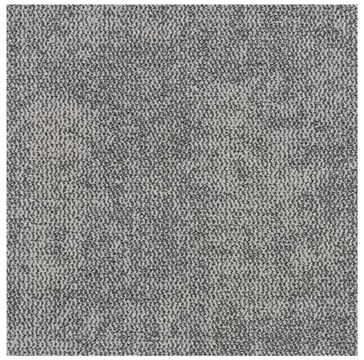

LIGHT ROAST KT03

MID ROAST KT04

The essential grey,
which distinguishes
masters,
expresses them,
and is the
spirit and soul
of all colour.
-Henry Mac

SAVE EARTH
KT02

THE PERFECT BLEND

KYOTO

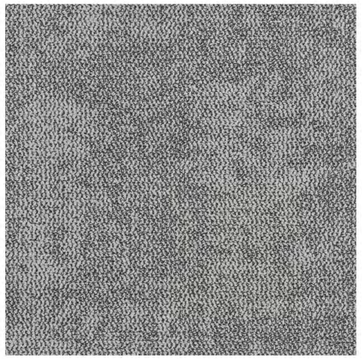

LIGHT ROAST KT03

MID ROAST KT04

DARK ROAST KT02

BROWN FIELD KT05

SPECIFICATIONS

STYLE NAME:	**KYOTO**
CONSTRUCTION:	Tufted Textured Loop
YARN:	100% Universal Nylon
DYED METHOD:	100% Solution Dyed
GAUGE:	1/12"
PILE HEIGHT:	4mm (+/- 0.5 mm)
TOTAL THICKNESS:	6mm (+/- 0.5mm)
PILE WEIGHT:	500g/m2
TILE BACKING:	Recycled PVC backing
PRIMARY BACKING CLOTH:	Non-woven Polyester Spunbonded
YARN TREATMENTS:	3M Scotchgard Permanently Anti Static
ANTI-SOIL,OIL TREATMENT:	3M Scotchgard
TILE SIZE:	50cm x 50cm
PACKING:	20 PCS
RADIANT PANEL:	Passes (ASTM E 648) Class1
SMOKE DENSITY:	Passes (ASTM E 662) less than 450
STATIC PROPENSITY:	Passes (AATCC-134) less than 3.5 kv
SINGAPORE GREEN LABEL:	039-025-2280
WARRANTY :	10-Year Carpet Wear Warranty

*** AS IN ALL QUALITY CARPETS, COLOURS ARE SUBJECT TO DYELOT VARIATIONS.**

RECOMMENDED INSTALLATION METHOD

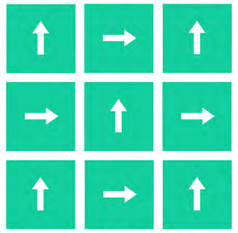

QUARTER-TURN

039-025-2280
Environmentally Preferred Carpet